

Who Eats What

Matching Game



I usually eat at night and rest in a quiet place during the day. My favourite food is insects including their pupae and larvae. I also eat slugs, beetles, earthworms, snails and vegetables.



hedgehog



toad



I like to eat in the evening. I eat beetles, ants, worms, snails, slugs and insects, including their pupae. I have a sticky bit at the end of my long tongue.

If you were a vole or a hedgehog what kind of food would you eat?

The Learning Outcome will be that pupils will be able to understand and describe the variety of foods that woodland animals eat.

This is a companion game to the 'Who Eats What?' Connect Four.

Copyright © 2011 All rights reserved

Only those schools and learning institutions who have subscribed (as defined by records and certificate) are allowed to print out this content.

Please visit www.mantralingua.com or email collaborate@mantralingua.com to subscribe.

Who Eats What Matching Game



Touch arrow to begin,
then i for information

Developed by Tolworth Junior School, Kingston Upon Thames
Illustrated by Michael Levett

Theme: Woodland Food Chains

Age range: 5+

Context:

We have concentrated here on animals that can be found or sighted in English woodlands. If you have very different animals in the woods or forests in your area then you can add and replace cards. If you add different sets of animals please send them to the address below for expanding our library.

This activity can be played alongside the 'Who Eats What? Connect Four Game' to give pupils a greater understanding of the food chain.

Preparation:

Print out the A4 sheets.

If you have a black and white printer, that too will work adequately. If possible, laminate the five animal pages with 'clear pvc self adhesive book cover film'. Then cut out the squares to make animal picture and information cards.

HOW TO PLAY THE MATCHING GAME:

This game can be played individually or as a team game. Shuffle the two piles of cards. Leave the information cards face down and spread the picture cards on the table face up. One person (or team) picks up the first information card and reads

it out and the second person (or team) looks through the animal cards and tries to match the pair. If they pick the right one they get to keep that pair.

Everyone has to agree that the information card matches the picture.

Next the second person (or team) takes a turn to pick up an information card and the first person (or team) tries to match the right animal.

The team with the most pairs wins.

Learning Outcomes:

Pupils will be able to understand and describe the variety of foods that woodland animals eat. If you have found further learning outcomes please share them by emailing collaborate@mantralingua.com, quoting BioWFCMGo1.0

Mantra Lingua Ltd, Global House, 303 Ballards Lane, London N12 8NP 0044 (0) 208 445 5123

(You can purchase a professionally printed, sound-enabled version of this activity with pre-cut cards from www.mantralingua.com. Students can use PENpal to record and re-record aurally onto the pages and cards. Recordings can be saved and used for assessment, or shared with other classes and schools via "ShareLINK".)

"Who Eats What?"



grass snake



hedgehog

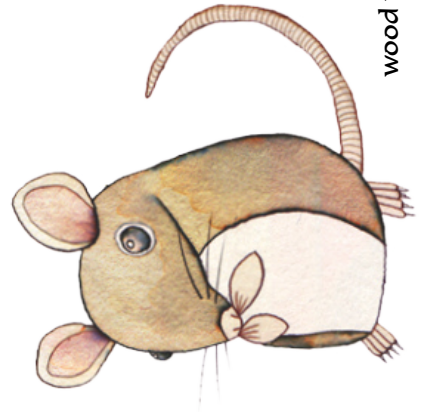

wood mouse

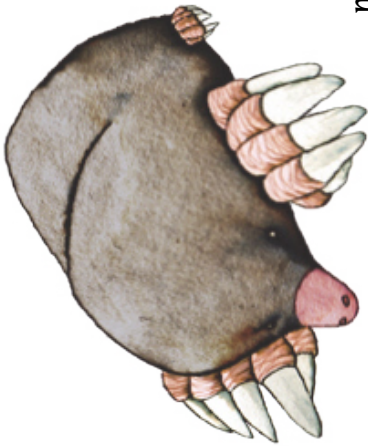

mole



shrew



squirrel

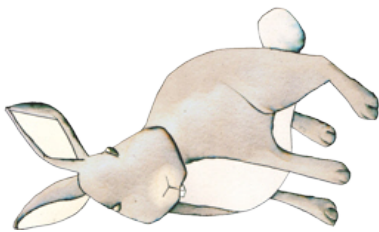

rabbit



bat



toad

"Who Eats What?"



frog



badger

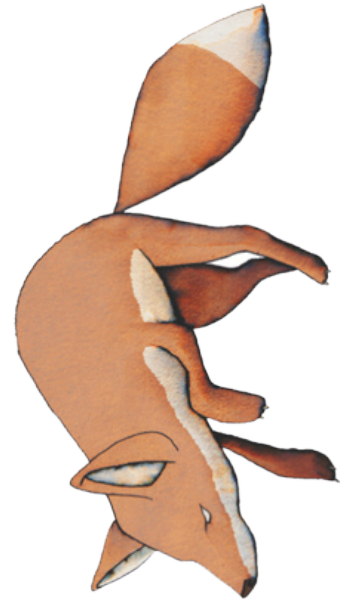

fox

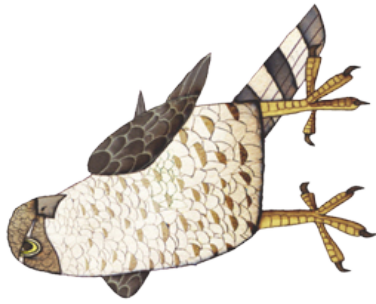

sparrowhawk



thrush



thrush



sparrow

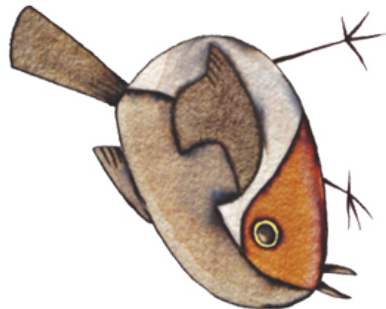

robin



jay

"Who Eats What?"

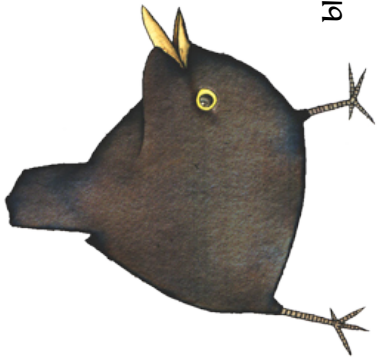

blackbird



swallow

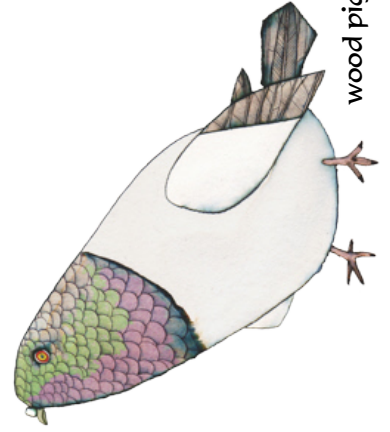

wood pigeon

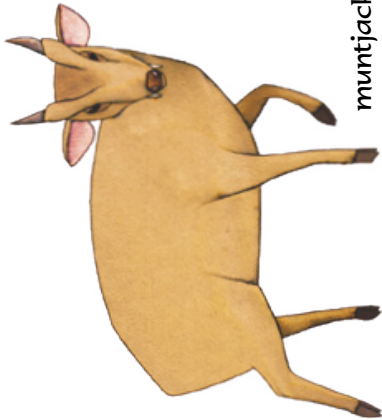

muntjack deer



woodpecker

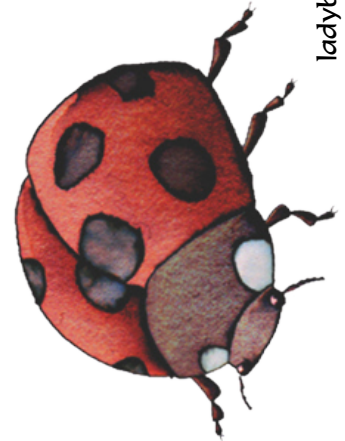

ladybird



millipede

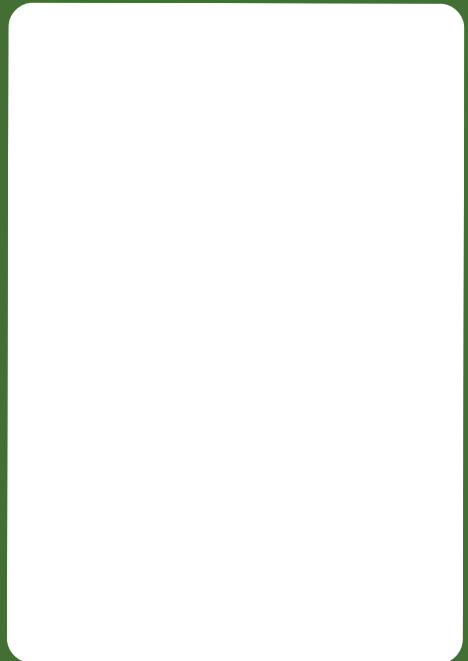

"Who Eats What?"

My favourite food is grass. I also eat other green crops. I can eat 180 kg of food in a year. I have lived in Britain for 1000 years.

I can't see very well, but my hearing and sense of smell are very strong. My favourite food is earthworms. I store them in my tunnels. I also eat insects, myriapods and molluscs.

My favourite food is frogs, but I also eat newts, toads and small mammals. I live in grass, but can swim. As a result I can catch tadpoles and small fish.

I eat moths and butterflies. I can catch them while they are flying. I work at night because my hearing is very good. Look at my big ears.

I have to spend most of my life looking for food. I have a long snout for rooting about, and a very sharp front tooth. I eat beetles, earthworms and snails. I also eat plant material and tree leaves.

I usually eat at night and rest in a quiet place during the day. My favourite food is insects including their pupae and larvae. I also eat slugs, beetles, earthworms, snails and vegetables.

I like to eat in the evening. I eat beetles, ants, worms, snails, slugs and insects, including their larvae. I have a sticky bit at the end of my long tongue.

My favourite food is acorns. I eat other nuts, hard fruit, fungi and grains. I make stores of food for the winter. Unfortunately, I cannot always remember where I have put them.

My favourite food is seeds. I store them in my underground nest to eat in the winter. I will also eat the larvae of butterflies and wasps.

"Who Eats What?"

I eat insects, snails and slugs.
I also like woodlice, and butterfly
and moth caterpillars.
I have a long tongue to catch
flying insects.

I eat everything I can find. I am
very fond of rabbits. I will eat
insects and their larvae, slugs,
snails, earthworms, fruit, nuts
and grass.

My favourite food is
rabbits, but I will also eat birds,
mice and even a small sheep or
deer, if I can catch one. My city
relatives eat food from dustbins.

My favourite food is small birds.
I will also eat small rabbits, mice
or other mammals. I have good
eyesight, and can see them from
a long way up.

My favourite food is snails,
because my beak is designed to
break their shells by
knocking them on a hard stone.
I also like to eat insects,
worms and other mini beasts.

I have binocular eyes and can
see in the dark. My favourite food
is field and woodmice. I also look
for sleeping sparrows, and other
small birds. I knock them out
with my beak.

My favourite food is seeds. I have
a short beak to crunch them up.
I will also eat insects and
their larvae.

I like to eat larvae and
insects. I can catch them with my
pointed beak. I also eat fruits like
rosehips, berries and seeds.

My favourite food is acorns.
I hide them so that squirrels can't
find them. I also eat insects, small
snakes and other birds.

"Who Eats What?"

I am a myriapod. I have a lot of legs, but not a thousand! Like worms I live on leaf litter, and help to turn it into soil.

I come from China, and have only lived in Britain for 100 years. I eat grass and plants. In the winter, when I am very hungry, I will also strip the bark from trees.

My favourite food is worms. I can pull them out of the ground with my beak. I eat snails, slugs, fat larvae and beetles.

My favourite food is the insects and larvae that live in the bark of trees. I have a long beak for pecking them out. I will also come down to the ground to eat ants and other insects.

I catch most of my food when I am flying about. I eat insects. When no more insects are flying about, I have to travel long distances to find more.

I am the friend of the gardener. This is because my favourite food is aphids. The only other insects that like them are ants, but they don't eat them. They milk them!

I am a grain eater. I also like to eat the seeds of weeds. I like to eat some fruit, especially elderberries. My relatives in London eat just about anything they can find.